

# University of Tulsa Residential Housing 2006

**UNIVERSITY OF TULSA**  
 OFFICE OF THE ARCHITECT  
 100 SOUTH TULSA AVENUE  
 TULSA, OKLAHOMA 74106  
 TEL: 918.596.5100  
 FAX: 918.596.5101  
 WWW.UTULSA.EDU



INFORMED  
 TO BOB  
 SKIFLBY

Project Data Form - TOTAL

Project	University Housing	Date	2/2/06
City	University of Tulsa	State	OK
Product Type	University of Tulsa Standard Apartments		
Units			
1247 / 124	Unit Type 42	722.00 S.F.	89,242 S.F.
11 / 11	Unit Type 43	806.00 S.F.	8,865 S.F.
280 / 280	Unit Type 81	396.00 S.F.	270,480 S.F.
117 / 22	Unit Type 83	1,110.00 S.F.	12,420 S.F.
418 / 717 Total Units			281,027 S.F.

Original 34

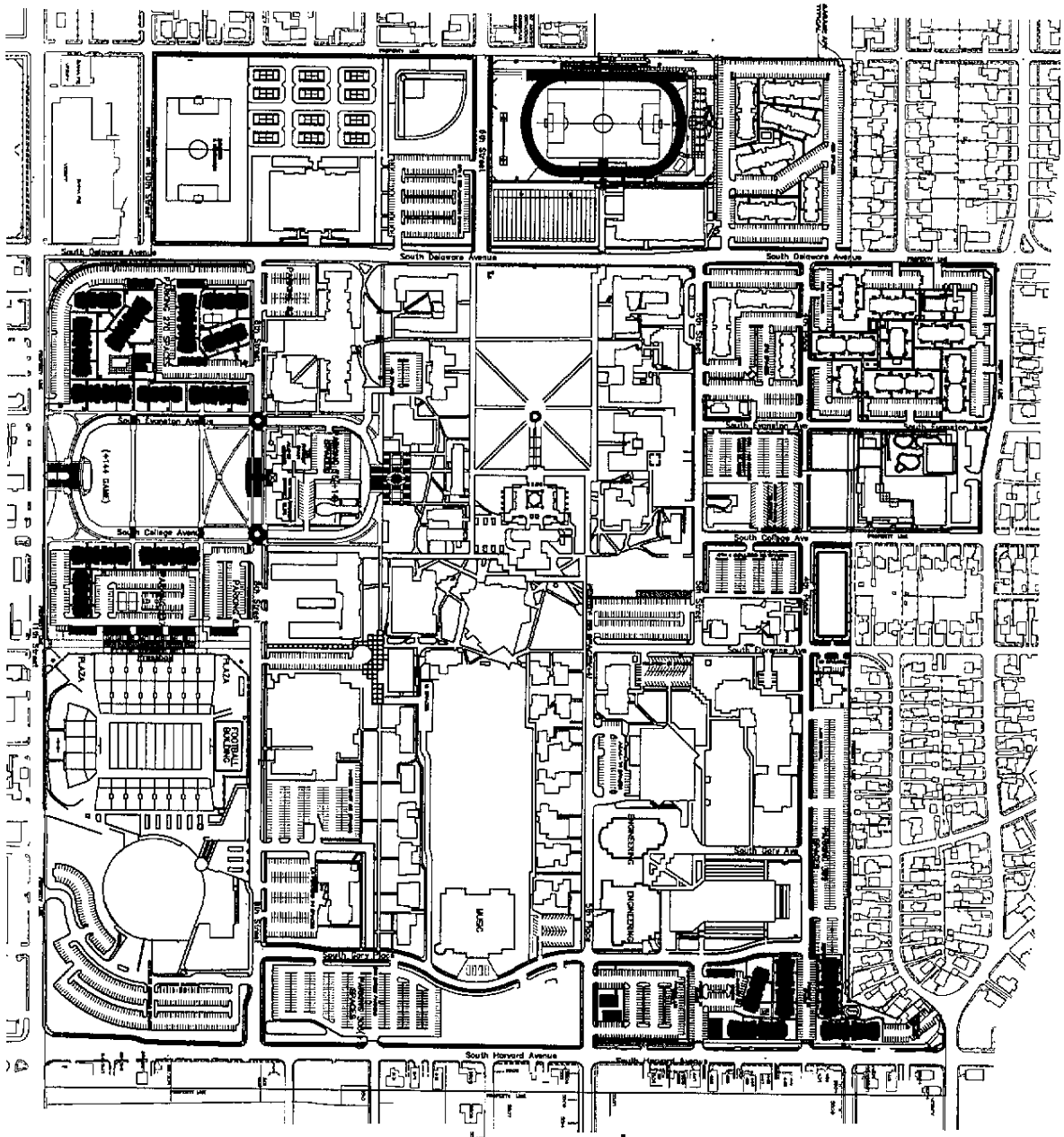

A MASTER PLAN

RESIDENTIAL HOUSING 2006  
CONSTRUCTION DOCUMENTS  
UNIVERSITY OF TULSA  
TULSA, OKLAHOMA

ARCHITECTS  
UNIVERSITY OF TULSA  
TULSA, OKLAHOMA

DATE: 02/02/06

PROJECT NAME: UNIVERSITY HOUSING 2006  
DATE: 2/2/06

SCALE: 1/8" = 1'-0"

DATE: 02/02/06

PROJECT NAME: UNIVERSITY HOUSING 2006  
DATE: 2/2/06

SCALE: 1/8" = 1'-0"

DATE: 02/02/06

PROJECT NAME: UNIVERSITY HOUSING 2006  
DATE: 2/2/06

SCALE: 1/8" = 1'-0"

DATE: 02/02/06



Project Data Form - Area "B"

Project: University Housing Date: 2/7/06  
City: University of Tulsa State: OK  
Project Type: University of Tulsa Student Apartments

Unit No.	Unit Type	Area	722.00 SF	17,328 SF
24 / 24	Unit Type A1	8	722.00 SF	17,328 SF
9 / 5	Unit Type A3	8	400.00 SF	4,000 SF
26 / 112	Unit Type B1	6	566.00 SF	54,096 SF
9 / 10	Unit Type B3	6	1,710.00 SF	5,500 SF

90 / 1 1st Row Units/Bed  
Asst 8000 SF of conversion  
Garage: 10  
80,999 SF

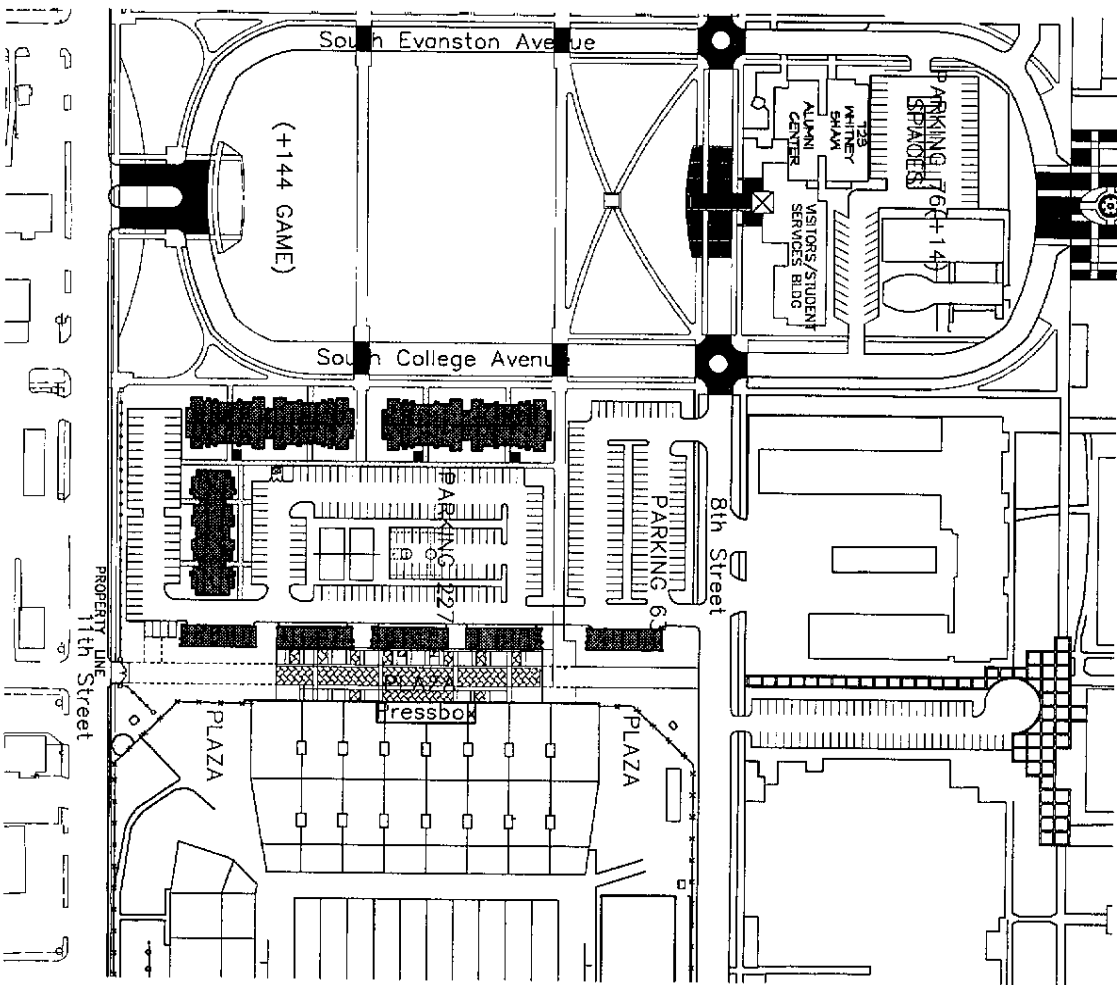

A AREA "B"



DATE

UNIVERSITY OF TULSA  
UNIVERSITY HOUSING  
1111 UNIVERSITY AVENUE  
TULSA, OKLAHOMA 74103  
CIVIL ENGINEER



RESIDENTIAL HOUSING 2006  
CONSTRUCTION  
DOCUMENTS  
UNIVERSITY OF TULSA  
TULSA, OKLAHOMA



ARCHITECTS COLLECTIVE  
12721ST WILLOW BLVD  
TULSA, OKLAHOMA 74103  
DATE: 2/7/06

SHEET NUMBER  
P3

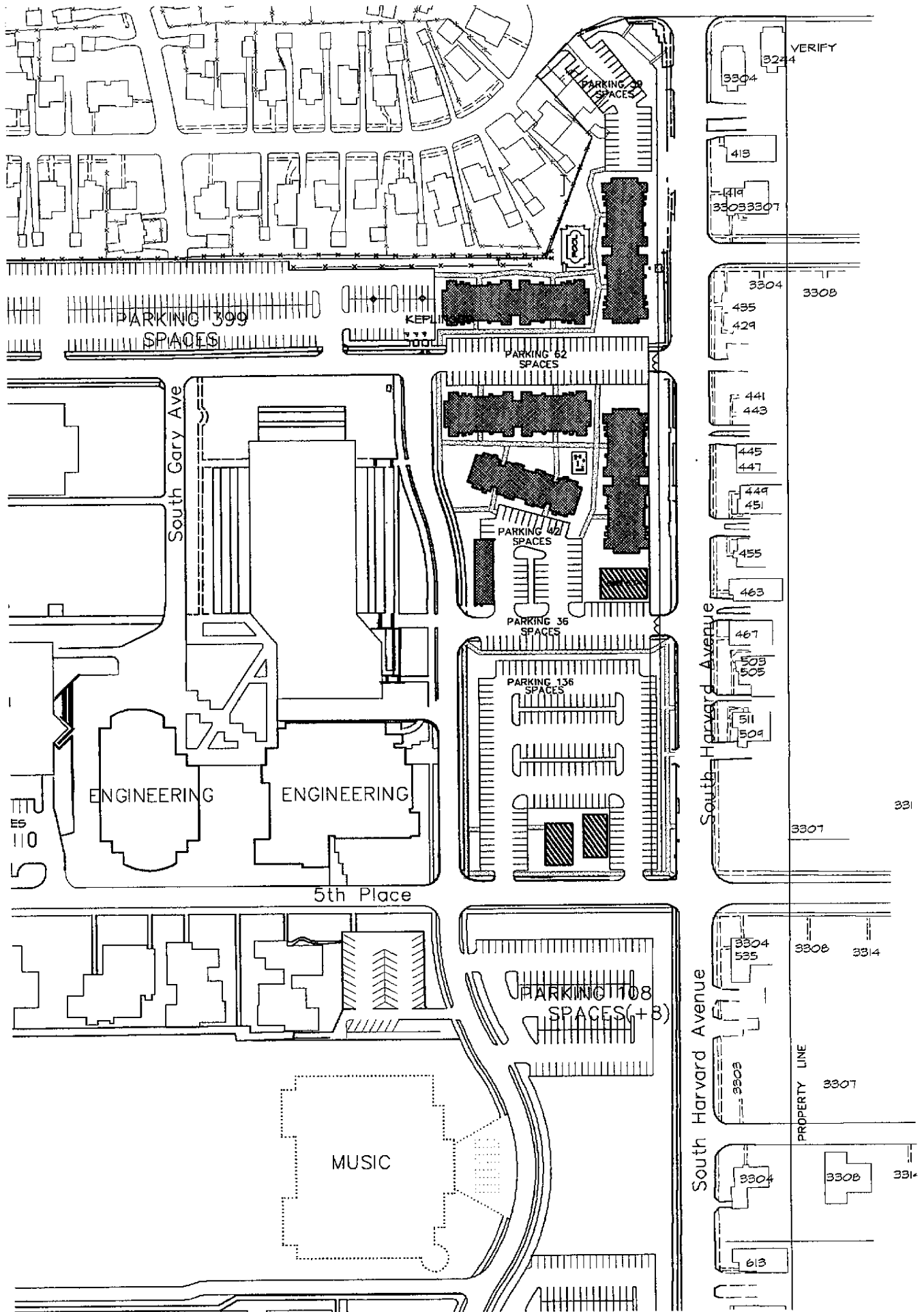

# Architects Collective

## Project Data Form -- Area "C"

---

Project: University Housing Date: 2/7/06

City: University of Tulsa State: OK

Product Type: University of Tulsa Standard Apartments

Clubhouse: \_\_\_\_\_ Area: \_\_\_\_\_ S.F.

### Unit Mix:

24 / 24 Unit Type: A2 @ 722.00 S.F. = 17,328 S.F.

1 / 1 Unit Type: A3 @ 805.00 S.F. = 805 S.F.

96 / 192 Unit Type: B1 @ 966.00 S.F. = 92,736 S.F.

1 / 2 Unit Type: B3 @ 1,110.00 S.F. = 1,110 S.F.

0 / 0 Unit Type: \_\_\_\_\_ @ \_\_\_\_\_ S.F. = 0 S.F.

0 / 0 Unit Type: \_\_\_\_\_ @ \_\_\_\_\_ S.F. = 0 S.F.

122 / 219 **Total Units / Beds** 111,979 S.F.

Garages: 6



**BUILDING ELEVATION**  
NO SCALE

K/2/06

STRUCTURAL CONSULTANT:  
RHS PART 18011  
TULSA, OKLAHOMA 74113

MEDICAL CONSULTANT:  
PAUL S. BUCKLE  
TULSA, OKLAHOMA 74103

LANDSCAPE ARCHITECT:  
LANDSCAPE ARCHITECTS  
111 W. STEPHEN JAVETT BLVD  
TULSA, OKLAHOMA 74103  
CIVIL ENGINEER:

RESIDENTIAL  
HOUSING 2006  
CONSTRUCTION  
DOCUMENTS  
UNIVERSITY OF TULSA  
TULSA, OKLAHOMA



NOTICE TO CONTRACTOR:  
THIS SET OF ARCHITECTURAL DRAWINGS IS THE PROPERTY OF ARCHITECTS ERIC GOMEZ AND JAMES W. HARRIS, ARCHITECTS. IT IS TO BE USED ONLY FOR THE PROJECT AND SITE SPECIFICALLY IDENTIFIED HEREIN. IT IS NOT TO BE REPRODUCED, COPIED, OR TRANSMITTED IN ANY FORM OR BY ANY MEANS, ELECTRONIC OR MECHANICAL, INCLUDING PHOTOCOPYING, RECORDING, OR BY ANY INFORMATION STORAGE AND RETRIEVAL SYSTEM, WITHOUT THE WRITTEN PERMISSION OF ARCHITECTS ERIC GOMEZ AND JAMES W. HARRIS, ARCHITECTS. ANY UNAUTHORIZED USE OF THESE DRAWINGS IS PROHIBITED AND WILL BE PROSECUTED TO THE FULL EXTENT OF THE LAW.



ARCHITECTS  
**Collective**

CONTACT: ERIC GOMEZ  
111 W. STEPHEN JAVETT BLVD  
TULSA, OKLAHOMA 74103  
PHONE: 918.438.7100  
FAX: 918.438.7100  
WWW.ARCHITECTSCOLLECTIVE.COM

PROJECT NUMBER:  
**A1**



**BUILDING ELEVATION**  
NO SCALE

1/4" = 1'-0"

THE OFFICIAL SEAL OF THE  
STATE OF TEXAS  
TULSA, OKLAHOMA 74119

AMERICAN ARCHITECTS  
1111 WEST 17TH AVENUE  
TULSA, OKLAHOMA 74119

ONE SHEET

**RESIDENTIAL  
HOUSING 2006**

CONSTRUCTION  
DOCUMENTS  
TULSA, OKLAHOMA



THIS SEAL IS THE PROPERTY OF THE STATE OF OKLAHOMA. IT IS TO BE USED ONLY BY THE REGISTERED ARCHITECT WHOSE NAME IS THEREON. IT IS TO BE KEPT IN THE POSSESSION OF THE REGISTERED ARCHITECT AND IS NOT TO BE LOANED, REPRODUCED, COPIED, OR IN ANY MANNER USED BY ANY OTHER PERSON. ANY VIOLATION OF THESE CONDITIONS SHALL BE CAUSE FOR THE REVOCATION OF THE REGISTERED ARCHITECT'S LICENSE AND THE SEIZURE OF THIS SEAL.



**Architects  
Collective**

400 EAST VILLAGE SQUARE  
TULSA, OKLAHOMA 74119  
918-485-0000

PROJECT NUMBER  
DATE: 2/1/06  
SHEET TITLE  
SHEET NUMBER  
**A2**



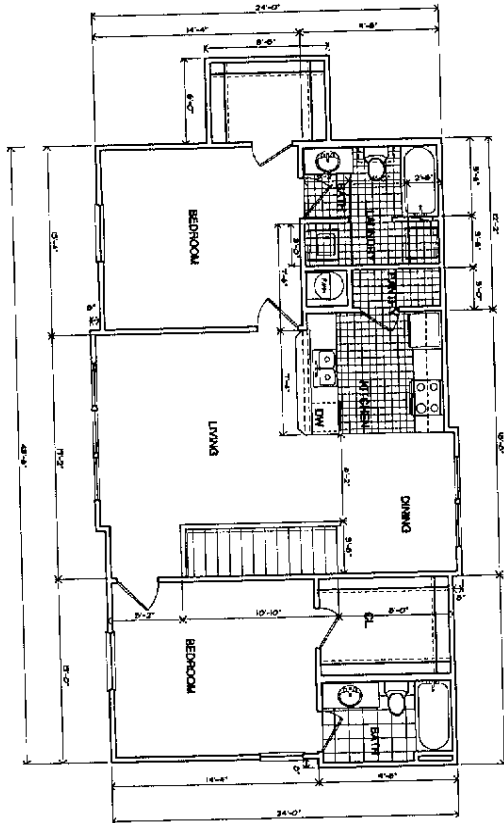

B UNIT PLAN B3

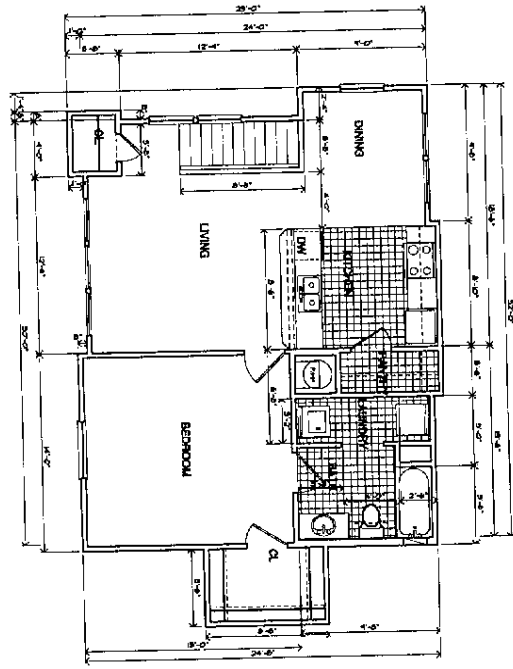

A UNIT PLAN A3

REGISTERED ARCHITECT  
 DATE 2/1/06  
 4201 N. CENTRAL EXPRESSWAY, SUITE 200  
 DALLAS, TEXAS 75205  
 (214) 761-1111  
 (214) 761-1112  
 (214) 761-1113  
 (214) 761-1114  
 (214) 761-1115  
 (214) 761-1116  
 (214) 761-1117  
 (214) 761-1118  
 (214) 761-1119  
 (214) 761-1120  
 (214) 761-1121  
 (214) 761-1122  
 (214) 761-1123  
 (214) 761-1124  
 (214) 761-1125  
 (214) 761-1126  
 (214) 761-1127  
 (214) 761-1128  
 (214) 761-1129  
 (214) 761-1130



RESIDENTIAL HOUSING 2006  
 CONSTRUCTION DOCUMENTS  
 UNIVERSITY OF TEXAS  
 ARCHITECTURAL COLLEGE  
 1111 UNIVERSITY AVENUE  
 AUSTIN, TEXAS 78705



DATE 2/1/06  
 SHEET TITLE  
 A4

DATE 2/1/06  
 SHEET TITLE  
 A4